

# PLAT OF SUBDIVISION OF GOVT. LOT 8—SECTION 4—T. 42 S.—R. 43 E. PALM BEACH COUNTY, FLORIDA.

18-4

CHESTER F. WRIGHT, ENGINEER-SURVEYOR,  
LAKE WORTH, FLA., DECEMBER 2, 1936.  
SCALE—1"=100'



### DEDICATION

STATE OF FLORIDA, SS  
COUNTY OF PALM BEACH

Know All Men By These Presents, That I, JAMES A. DEM, the owner in fee simple of Government Lot 8 in Section 4, Township 42 South, Range 43 East of Tallepoosa Meridian and lying in Palm Beach County, State of Florida, have caused said land to be surveyed, subdivided and platted as shown hereon and do hereby dedicate to the perpetual use of the public as public highways the roads and highways as shown hereon, reserving however unto myself, my heirs, successors, assigns or legal representatives the return or restoration thereof whenever the same shall be required by the public as authorized by law.

IN WITNESS WHEREOF, I have set my hand and seal the 3rd Day of December, A. D. 1936.

*J. M. Blackman*  
Witness

*James A. Dem* (Seal)  
Witness

### ACKNOWLEDGMENT

STATE OF FLORIDA, SS  
COUNTY OF PALM BEACH

Before me undersigned a Notary Public, personally appeared James A. Dem, to me well known to be the individual described in and who executed the foregoing dedication, and did acknowledge before me that he executed the same for the purpose therein expressed.

IN WITNESS WHEREOF, I have hereunto set my hand and official seal this 3rd Day of December, A. D. 1936.

*James V. Smith*  
Notary Public  
My Commission Expires April 11, 1937.

### SURVEYORS CERTIFICATE

STATE OF FLORIDA, SS  
COUNTY OF PALM BEACH

I HEREBY CERTIFY that I have surveyed and platted the tract of land hereon described and that said plat is a correct representation thereof to the best of my knowledge and belief and that permanent reference monuments have been set as required by law.

*Chester F. Wright*  
Registered Engineer and Surveyor  
Florida Certificate No. 472-165

Subscribed to and sworn before me this 3rd Day of December, A. D. 1936.

*James V. Smith*  
Notary Public  
My Commission Expires April 11, 1937.

Approved: J. M. Boyd  
Board of County Commissioners,  
Palm Beach County, Florida.

*J. M. Boyd*  
County Engineer

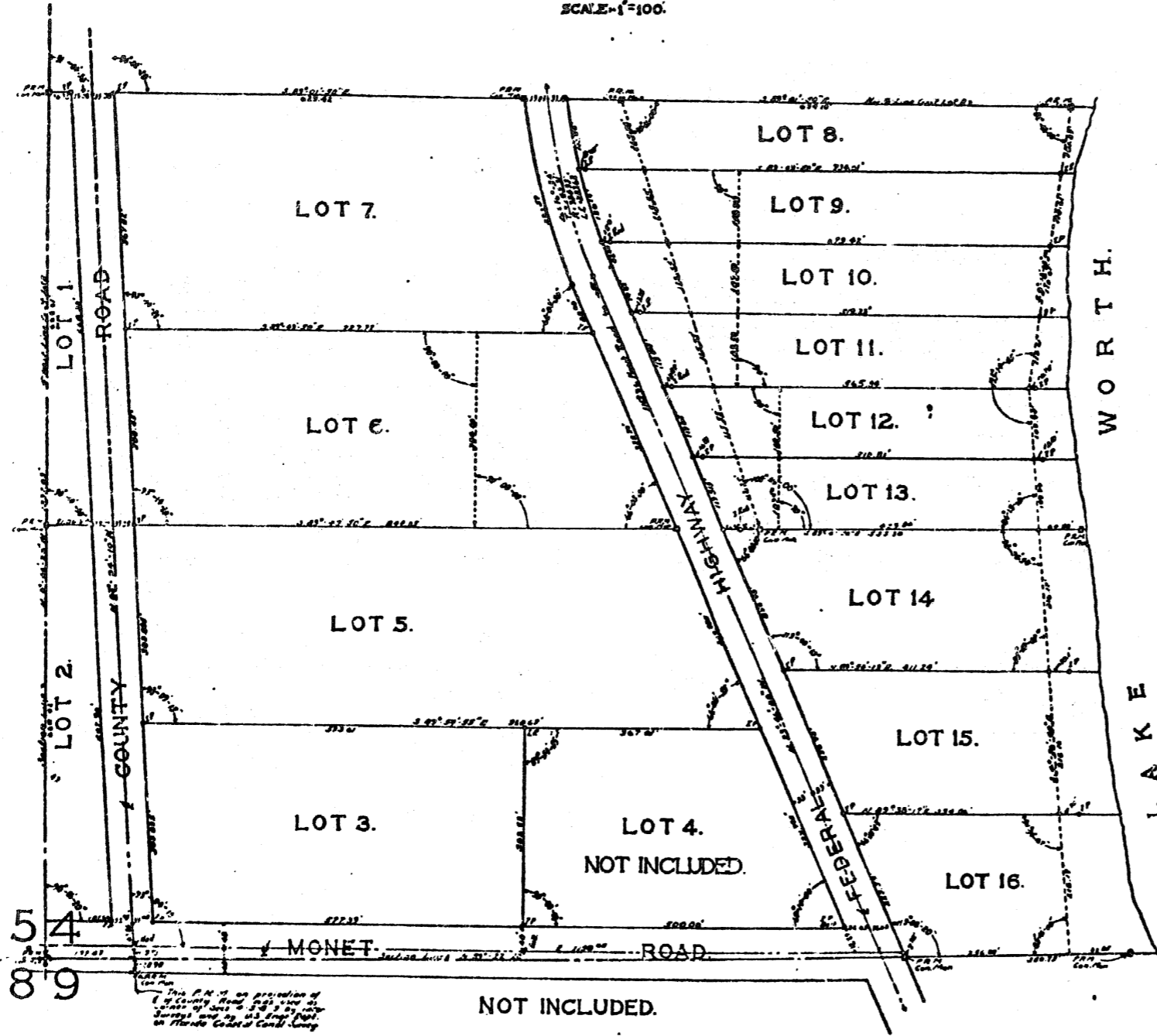

Note:  
This plat of Lot 8 was surveyed by George O. Butler in 1922 and replatted by Chester F. Wright in 1936. The original survey was made by U.S. Eng. Paul on ground and marine.

This plat is an extension of the County Road plat and is subject to the same conditions and restrictions as the original survey and by U.S. Eng. Paul on Florida Coastal Com. Com.

1000.840